89 - 90

Lakehead University

Residence

UNIV
LE
3
A15R5

Digitized by the Internet Archive
in 2014

https://archive.org/details/lures1990

....there's no

life like it ....

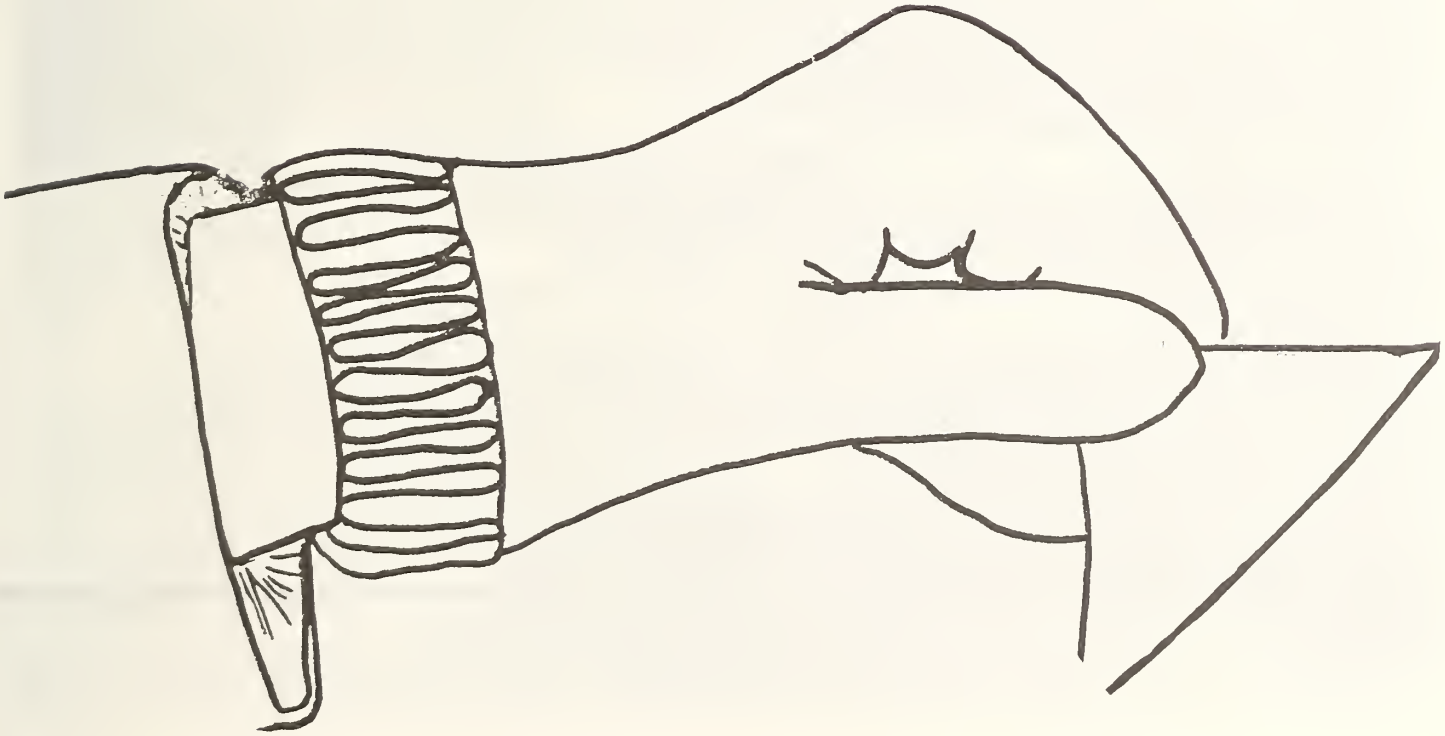

The Lakehead University Residence

thanks RAINBOW PRINTERS

for their help in presenting

the first annual Residence Yearbook.

It gives me great pleasure to compliment the Yearbook Committee for their initiative in producing the first ever Lakehead University Residence yearbook. This idea arose out of a meeting of the Residence Council back in the fall of 89 and, after a survey of residence students, it was decided to go ahead with this first edition; hopefully it will be the first of many. There are many aspects of residence one could write about for a yearbook such as this; I have come up with a few ideas on why students actually live here and why they return year after year.

Have you ever asked yourself why you actually live in residence (I know I do)? There are many reasons why we have chosen to live on campus. Here are a few ideas I came up with:

1) Is it because your parents know that your Don is doing his/her best to see to it that you're home and in bed by 11 o'clock every night, except Thursdays when you can stay out until 11:30?

2) Is it because you like living on a floor with a dozen or so other students who happen to be all the best of friends even though you probably don't know any of their last names?

3) Is it because you know that the guy down the hall who wakes you up at 4:30 in the morning playing his favourite song has an "open door policy" and you know you're always invited (unless you're a Don), even though you'd rather be sleeping for that 8:30 class in the morning?

4) Is it because you enjoy having your Sports Rep pound on your door at 9:00 am on a Sunday morning because he wants your body out at the Res rink for a broomball game against the Rainy River Rats, even though you only fell asleep an hour before after a late night in Geraldton House?

5) Is it because you know that the food you're eating in the Residence Cafeteria is the best available and that it has been painstakingly prepared for you, the paying customer?

6) Is it because when you're in the middle of the best party of your life, with ten of your best friends, and a Don comes into your room, you know that he only wants to borrow that tape when you're done with it after blasting the house next door?

7) Or is it that you look forward to those 4:00 am fire alarms so that you can see how many guys come out of Nipigon house with bedhead?

What ever your reasons are for living in residence, one thing for sure is that you will come away with plenty of fond memories, many of which you will remember long after you have forgotten Dr. Eames' "Bug on train rule" in Calculus or the parts of that cat you became so attached to in Anatomy.

I hope that this yearbook rekindles many of your pleasant memories of your time here in residence at Lakehead in Tundra Bay. On behalf of all the Dons in residence this year, I wish you success in your future endeavours.

With kindest regards,

John

John Burton
Senior Resident

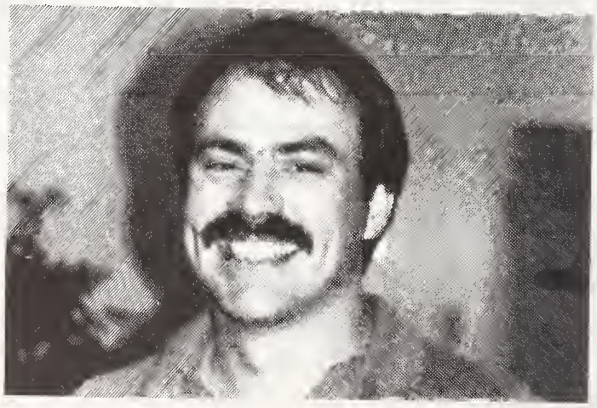

P.S. Remember the TundraDome!

Greetings,

I would like to thank the Yearbook Committee for this opportunity to say a few words to you.

This past year in residence has certainly been progressive. We have seen the beginnings of many new projects that have shown a very positive image for residence.

This year has seen a new Residence Life Coordinator who will be working toward providing a stronger and more vibrant atmosphere in the Residence community.

The new caterer on campus, Versa Services, has given the students in residence a better, receptive and more progressive food service.

The Program Committee was established in order to increase the programming and spirit in relation to student life. This committee was the one driving force behind the gregarious, energetic support of Varsity athletics.

This first ever Yearbook is a big step toward prompting the future memories of this school year. The undertaking of this yearbook project has been extremely time consuming and yet rewarding. The tremendous efforts of Jayne Warwick, Stephen May (Pud), and the rest of the staff should be congratulated in a job very well done.

I hope that everyone has enjoyed this year and will remember Lakehead University Residence 1989-90 as one of the most outstanding years' of their university career.

Sincerely,

Ron Spina

Ron Spina
Director of Residence

YEARBOOK MESSAGE

1990

This Silver Jubilee year, 1989/90, has been an exciting time at Lakehead University. Highlights have included several Silver Jubilee Birthday Parties as well as the satirical review "Jubilulu" featuring a star-studded cast of Lakehead University students. Our students also have participated in the Model United Nations Program as Denmark and several of our Business School teams made it to the national business schools' competition at Queen's University in January. Out intercollegiate teams have done very well in our second season playing in the Ontario intercollegiate leagues, and our ladies' basketball team finished first in their league.

Increasingly, Lakehead University continues to attract students from all parts of Ontario and the rest of Canada. As well, our international students add to the spirit of our campus life. This past summer, we hosted 30 Japanese education students who participated in a month-long cultural and english language program.

The Student Centre Project is making great progress and should provide a central focal point for student campus activities. Construction is expected to be started in the Spring of 1990 with completion scheduled for September of 1991.

With dramatic events in Canada and the world occurring at a fast pace, this is an exciting time for both university students and the institutions themselves. Change is the order of the day and, increasingly, a university educated populace will be critical to the future evolution of our society.

Bob Rosehart

ROBERT G. ROSEHART,

President.

LAKEHEAD

UNIVERSITY

PRESIDENT,

DR.

BOB

ROSEHART

Ron O'Neil- RA of Geraldton

Cheryl Naylor- RA of Nipigon

Seijo Saito-

RA of Sioux Lookout

Margaret Knudsen- RA of Townhouses

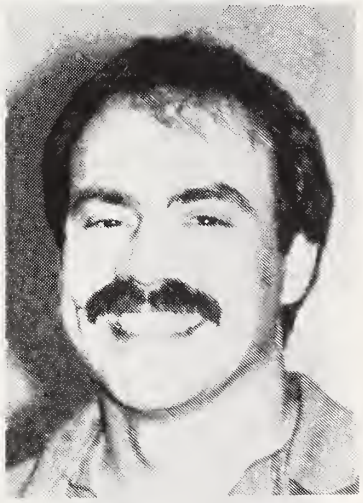

John Burton,
Sr. R.A.

J.R. Matschke- RA of Dryden

Jayne Warwick- RA of Terrace Bay

Guy Lalande-

RA of Kenora

RA'S

Steve May- RA of Fort Francis

Jeff Schroeder- RA of Ear Falls

Kelly-Rae Peloquin- RA of Atikokan

Bruce Thomson-

RA of Rainy River

Doug Cargill

Colleen deBoer- RA of Longlac

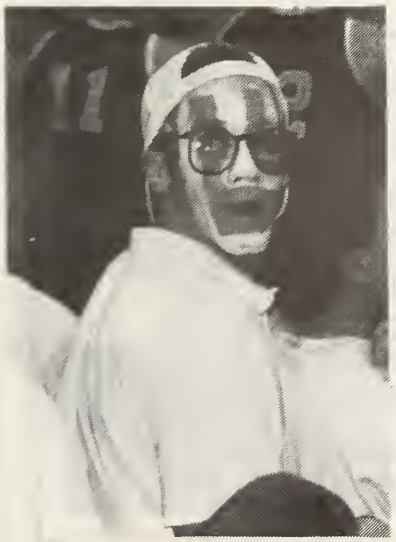

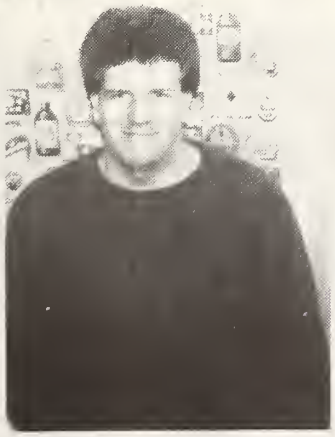

RA of Townhouses

WHERE WERE THOSE DONS??

We'd personally like to thank Rob Jamieson, Paul Croteau, Carl Embro, Aaron Craig, Corrinne Kollman and Craig Bradshaw for providing us with the pictures for this page. However, as a don I'd also like to point out the following:

Corrine Kollman: $40.00 for malicious damage- still owing.

Rob Jamieson: $40.00 for ledge crawling- still owing.

Carl Embro: $40.00 for ledge crawling- still owing.

Paul Croteau: $40.00 for ledge crawling- still owing.

Aaron Craig- $40.00 for having no screen in the window- still owing.

One miscellaneous $40.00 fine for Ear Falls house for unidentified individuals throwing things out of the window- still owing.

Craig Bradshaw- $40.00 $100.00 $500.00 life imprisonment for corrupting young shithawks with drinking games- still owing.

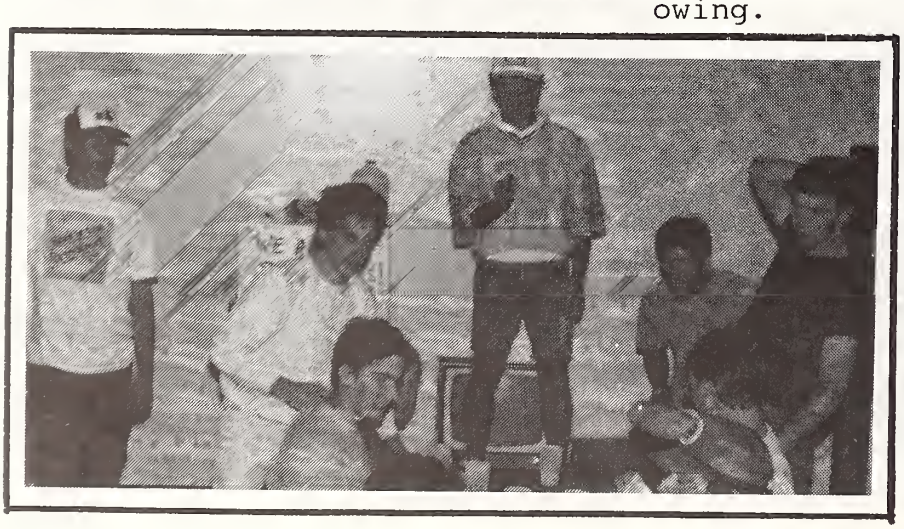

RESIDENCE

HOUSE PICTURES

ATIKOKAN HOUSE

Atikokan

F.R.- Deanna Haskins, Kelly-Rae Peloquin (RA), Gigi Lapenese, Cheryl Weldon, Lisa Henderson, Jen Wannell, Patti Pawley, Natalie Groulx, Kim Mahon, Robin Patterson, Kimberly Demarce.
S.R.- Tammy Clarke, Tamarra Nantel-MacCraken, Tina Davidson, Chryl McEwan, Marilyn Robbins, Sandy Paul, Cara Green, Charmaine Burt, Steve Mangoff, Christine Fisher, Josi Samaselli, Catherine Davies.
T.R.- Tracey Burrows, Linda Gummer, Kelly Breautigam, Tammy Bryant, Brian Realini, Angel Poirer, Pat Harvey, Elaina Stetch, Jim Hanstead, Dez St. Croix, Mark Dunford, Todd Domney, Kristie Bolton, Alexandra Wright, Scott Mac Whirter.

Absent- Carol Omstrom, Lisa Tonin, Elizabeth Ferraro, KimDuncan, Brenna Cushman, Julie McKinnon, Nadia, Scagnetto, Doug Caroll, Sean Bates, Dan Boisvert, Alex Padovan, Timothy Ubels, Tom Roberts, MAk Yiu Ho.

ATIKOKAN
89
90
ANIMALS

DRYDEN

Destroyers

F.F.- Rob Jamieson, Phil Bondy, Mark Flynn, Roger Stere, Ray Foster, Bill Tait, Andrew Moline, Alfredo Ceccarelli, Trevor Gilchrist, Darrel Bogie, Scott "Scooter" Marshall, Darren Rorabeck, Blair Wihlidal. Ed Cousineau.
S.F.- Frank Suderman, Kevin Choeng, Craig Grice, John Rhodes, James Marrinan, Dez Forget, Thomas "Dolby" Reynolds, Cliff Konrad, Tim Best, Vlado Horvat, Rob Kurish, Mike Kirlew, Dale Lafreniere, Brian Doig, Rob "The Throb" Davies, Brad Wyndowe.
T.R.- Arnold Rudy, "Diamond" Dave Love, Francois Gagnon, Marty Short, Joe "The Pieman" Ragosta, Micheal "Killer" Rooney, Steve Swartzenreuber, Stephen "Gilligan" Henderson, Stephen Riddle, Ed Zinger, Les Raguette, Wayne Guba, Nick "Ice" Rosiello, Brendan Power, Fred "Mongo" Newman, Rob Forrest, Micheal Nisbett, Bill Fenrick, John Pulcina, James Laur.
RA- J.R. "Red" Matschke

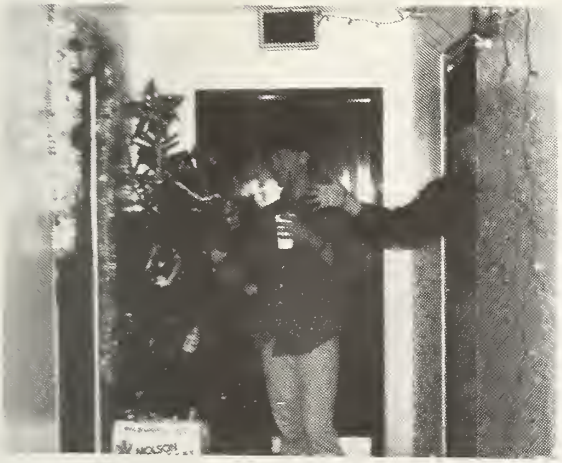

DRYDEN
BASTIONS

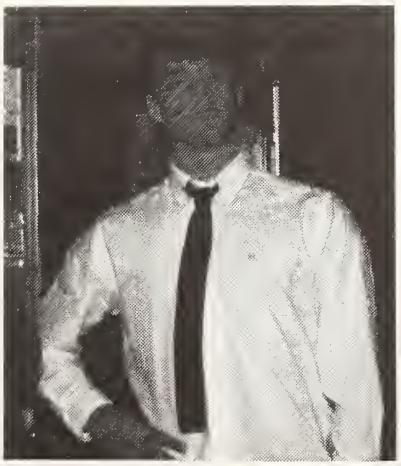

EAGLES

Kevin Smoke
Stephen Lynes
Corey WElls
Pierre Trudel
Joe Ladouceur
Trent Lookshin
John Sebben
Salim Dharsee
Len Dunley-Popovitch
Scott Kiar
William Cawley
Ruthra Ramasamy
Dave Barton
Ken Butler
Derk Sluiter
John Ellis
Ian Broad
Jeff Schroeder (RA)

Graig Aaron
Paul Croteau
Jay Thatcher
Derek Vanravenstein
Brian Archer
Kevin D'Souza
Dennis Paradine
Doug parr
Andrew Stuart
George Angelkovski
Mahesan Kathiravelu
Wing Lau
Brad Huisman
John Lee
Chris White
Edward Tessier

Juian Anfossi
Scott MacKenzie
Adam Matthews
Mike McGrath
Kevin Shaw
Amish Gupta
Aaron Aayote
Rodney Wells
Robert Grabowski
Richard Yeung
Matthew McGregor
Carl Embro
Stuart Gerber
Donovan McKay
John Drake
Rick Chmura
Aaron Grupp

EAR FALLS
ATHLETICS

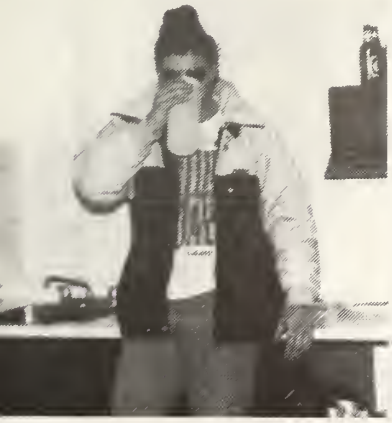

STOMPERS

F.R. Richard Cox, Allan Ramsay, Rob McDaniel, Allan Linhart, Andy Vert, Jim Egan.
S.R. Jamie Gibbon, Jeff Wilkins, Kevin Bureau, Don Campbell, Allen Arges, Geoff Burstow, Mike carter, Steven Boyd, Jason Caverly.
T.R. Glen Burns, Chris Saelens, Rob Ritchie, Jonathan McHugh, Darrell Kentner, Afshin Mehdizadeh, Rob Miller, Warren Crawford, Gord Blair, Trevor Warren.
B.R. Brian Laxdal, Chris Waghorn, Rob McPherson, Dan Patenaude, Paul "Ego" Brandon, Jamie Fournier, Roland Laybolt, Rob kupec, Jeff connoly, Greg Seljak.

MIA Kwong Piu But, Duane Croswell, Allan Fahey, Chris Kempton, Stephen May (RA), Stephen McClelland, Troy McGuire, Gunther Serrano, Luciano Turco, Dave Neegan, Joel Ngugi, Steve Araya, George Schaut, Zoli Ladi, Ian Williams, Pete Lessard, Dave Pogue, Peter Jecchinis.

STOMPERS

Geraldton Guzzlers

B.R.- Natalie Nelson, Mia Algaraio, Tara Thompson, Debb Hurlock, Heather Lowe, Jean Judd, Heather Kerr, Kandi Strand, Mel Gladding, Wendi Roy, Lorraine Gallotti.
S.R.- Dave Kennedy, Jerome Delorme, Rob Burns, Derrick Kackson, Dean Caron, Travis Sokolyk, Greg Fisherman, Greg Sicoly, Tom Rawn, Brian Leahy, Heath Angle, Andrew Cates, Micheal Woo, Tom Foy.
T.R.- Sue Woosnam, Krista Koebernick, Jen Reid, Karri Smith, Karen Stenhouse, Sharon Docherty, Willma Palandry, Michelle LaBodie, Anastasia Kozma, Kerry Fahselt, Laura Mann.
F.R.- Karen Luft, Asima Croskery, Stefany Roccasecca, Catherine Beattie, Barb Birch.

Absent- Leslie Cain, Jennifer Fellows, Marino Fillipic, A.M. Giroulx, Tammy Heaney, Karen Kelles, Marty Locker, Mike Martin, Tania Mash, Ron O'Neil (RA), Pam Toulouse, Jason Vandenbergh,Kim Nobel-Gilks, Sharon Carrol, Laureen Young.

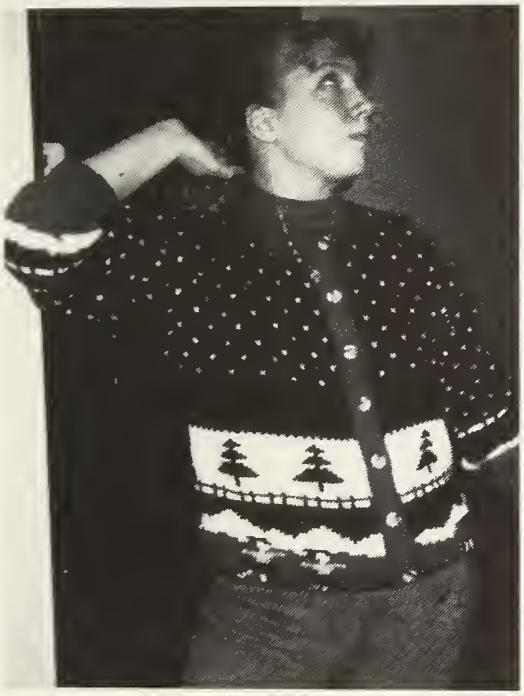

GERALDTON
GUZZLERS

Renora Regmasters

F.R. Jennifer Baxter, Michelle Stehle, Malini Canaran, Michelle Sargeant.
S.R. Christine Harrower, Mary Lynn Dingwell, Shelagh Harding, Colleen Neil, Steffi Tinneburg, Guy Lalande (RA), Jennifer Guthrie, Oscar Fiorino, Judite Senar, Ian Ritchie.
T.R. Christina Luke, Kathleen Clarke, Leslie Pappin, Cheryl Wardell, Kim Rupert, Renee Caverly, Shawna Peddle, Catherine Elliot, Spencer Spratley, Faisal Ali, Angie Knight.
T.R. Dave Crozier, Bobbi-Lyn Gordon, Bill Templeman, Lara Cooke, Peter Bullock, Marianne Fenn, Hilary Williamson, Derek Lee, Valerie Hatt, Tom James, Marcie Delblanco, Brian Blain, Jen Burgess, James Syme, Daryl Goodman.

MIA Darren Gilland, Carla Slover, Dawn Stroud, Jennifer Metcalfe, Tracey Quinlan, Bev Grant, John Routenburg, Kim Haxton, Jessica Sit, Kari-Lyn Reid, Allan Hawkins.

Longlac House

Longlac House

Quy Nhi Doan, Phillip Martel, Hank Marx, Ramasamy Kumarakuru, Rainer Raaksa, Robert McNair, Simon Dadds, Brooke McLarty, Joel FEldman, Masood Haghigh, Sukhjit Dhillion, Jay Meakin, Albert Suen, Micheal Serbanescu, Maurice Buonastella, Darryl Dinel, Edward LaCroix, Ronald MacKay, Richard Berry, Neil Coppes, Reysi Yu, Gareth Morgan, Ronald Tam, Derek Serianni, Duncan Reid, Robert Wheeler, Craig Coltson, Shawn Clarke, Terry Griffiths, John Robinson, Mark Robinson, Vivian Piercy, Katherine McLean, Peggy Ancker, Kristina Karlsson, Christie Webb, Carolyn Dochuk, Lisa Mitchell, Kelly Fettes, Joan Samson, Arlene Edwards, Jennifer Gough, Catherine Ferguson, Patricia Wilde, Heather Roy, Terri Lynne MacDonald, Allison Samuel, Pamela McCulloch, Jennifer Burke.

1989-1990
A.D.
MAY YE FIND PEACE AND
TRANQUILITY IN THY
EPHEMERAL RESTING
PLACE
Longlac House

MARATHON SHITHAWKS

First Floor- David Fraser, Robert Harten, Vijay Khatri, John Brennan, Micheal McLean, Craig Mount, David DeBergh, Mike Desilets, Tim German, Walter Mann, John Packman, Darrin Husack, Hassan Shams, Roger Nanan, Thomas Mackey, Furber Daryl.
Second Floor- James Harry, Robert Thornton, John Carlton, Boyd Stowe, J. Owen Enright, Craig Bradshaw, Roy Jollymore, David Smith, Phillip Hunter, Ron De Zeeuw, Nalcisco Borrelli, Denny Wong, Hon Dung, Phousanvanh Dara, Allan Brinkert, Jeffrey Gyurcsik.
Third Floor- Micheal Henninger, Stephen Bazinet, Vargha Haddadzaheh, Grant O'Bourne, Allen Neal, Sun Po-Ling, Clifford Smith, Greg Smith,Peter McGill, Guy Kienholz, Guillaunm Peribere, Micheal McTavish, Dean Dileo, Manuel Salvati, Robert Gagnon, Richard Wilk, Lance Dutchak, Jason Bryan, John McPherson.
Suite- Ivars Krumins

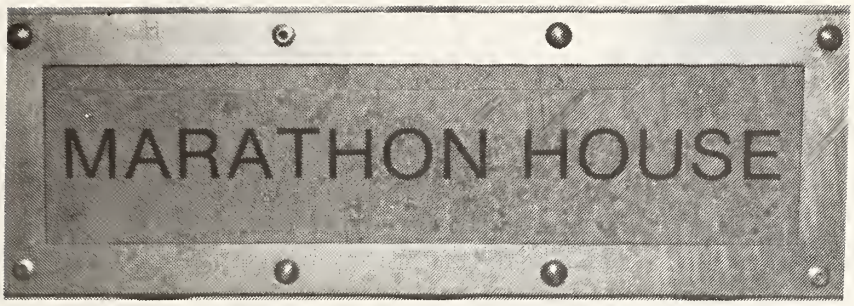

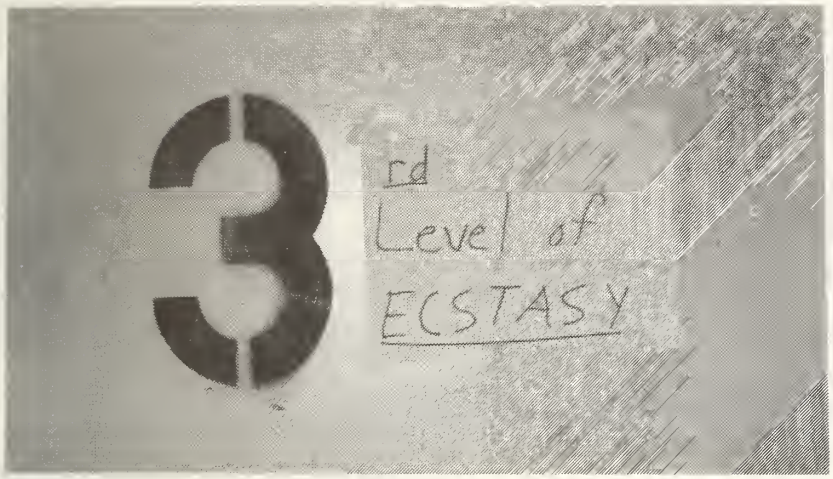

MARATHON

SHIT HAWKS

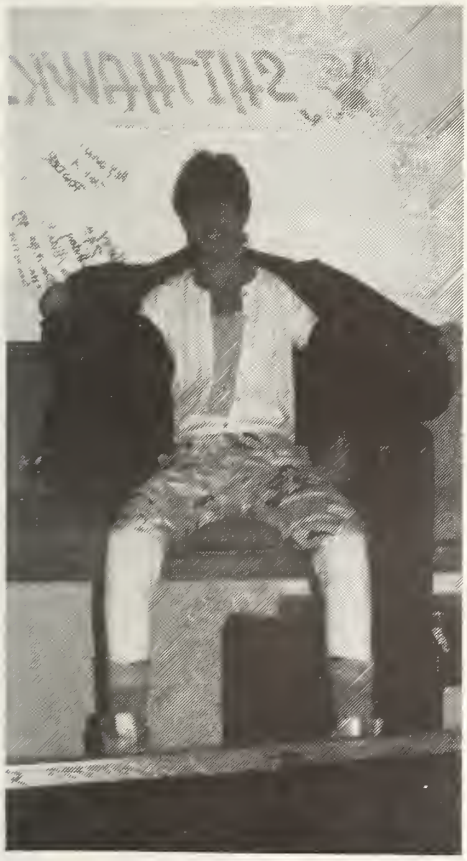

NIPIGON

F.R.- Anne Marie McCallum, Susan Forsell, Jill Parry, Cheryl Naylor (RA), Andrea Cano, Helen Dewar.
S.R.- Suzanne Casells, Deb Tranton, Amanda Jagger, Margo Varley, Cara Griffen, Lauri-Ann Schearer, Carol Eddy, Pamela Campbell, Elizabeth Anderson, Kathy Abelius, Kerry Smith, Jen Fitzgerald, Susan Eymann.
T.R.- Marnie McDonald, Fiona Campbell-McIntosh, Isabell Foltz, Jennifer Suraci, Bonnie Watson, Leanne Carpenter, Kirsten Tole, Colette Van Loon, Sian Davies, Laura Zubkavich, Julie Tipping.

Missing: Jill Rogers, Sarah Cormode, Corinne Kollmann, Alison Irvine, Leslie Ballan, Alex Treviranus, M.J. Filson, Kristine LeHaye, Nicole Boisvert, Jolie Reute, Sue Pinter, Sue Craig, Cass Koehen, Louise (Luther) Dalingwater, Cara Ip, Kelly McKee, Gail Shackleton, Linda Fieldhouse, Tammy Deschamps, Jocelyn Dean.

NI

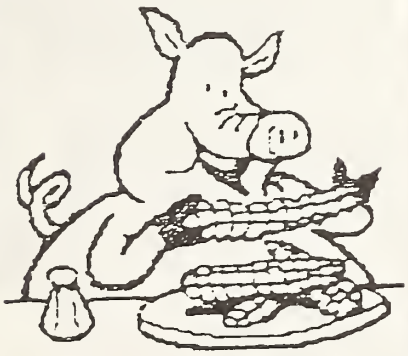

ON

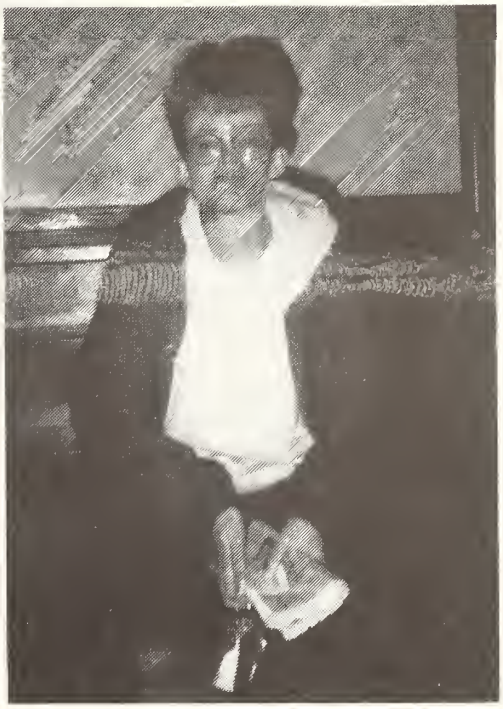

RAINY RIVER RATS

First Floor- Robert Park, Craig Armstrong, Micheal Csets, Christian Scaedel, Graham Orr, Denis Langlois, Colin Bunge, Thuan Pham, Shane Vermette, Kelly Carpenter, Chad Gleason, Angus Hatch, Marc MacDonell, Jackie Wong, tony LeBlanc, Victor Brandonisio.
Second Floor- Anson Avey, Andrew Ashford, Christopher Canessa, Tom Hill, Robert Cragg, Andy Barnard, Scott Robinson, Chris Matthewson, Christopher Waite, Smith Douglas, Marc Leonard, Gus Pappas, Jason Duhaime, Todd Yeates, Micheal Sinclair, Brad Epp.
Third Floor- Peter Oyler, Jeff Bartlett, Brian MCCready, Steven Kingston, Peter Nemeth, Jeff Poon, George Pardolis, Dwayne Hunking, Mike Lavin, Christian Williamson, Hugo Sloos, Blain Boyd,Nickolas Mashicila, Damian Schofield, Mark Newberry, Mike Miller, Adam Miller, Mark Needham, Greg Beckford.

RAINY RIVER
89-90

SIOUX LOOKOUT

F.R. - Alison McKinnon, Nancy Goh, Brenda Coombs, Seijo Saito (RA), Shannon Haggerty, Michele Sacchetti.
S.R. - Stephane Fabris, Michelle Bertoni, Jillian Smith, Margaret MacLoed, Cynthia Godin, Walter Situ, Sian Brockhouse, Cathy Clairmont.
T.R. - Marilyn Ward, Clare Smith, Jody-Marie Spicer, James Kristoff, Chris Eder, David Hughes, Christine Power, Sharon Fernandes, Kathy Kunsmann.
B.R. - Phil Hay, Don Chevalier, Johnny Quattrociocchi, Jennifer Lamb, Rick Walterson, Chris Mercer, Dave Forrester, Chris Apostopolous, Mark Dhillon.

Missing - "Metal" Mike Verhoeven, Jeff Douglass, Dale Roberts, Mike Momich, Jackson Au, Dennis Coppens, David Thomas, Benjamin Chan, Cindy Default, Wendy Weldon, Josephine Chan, Susan Taylor, Leesa Dowell, Jodi Powell, Glen Carberry, Paul Karachontzitis, William Tang, Ricky Fan, Karen Sykes,Brenda Daugherty, Catherine Mwangi.

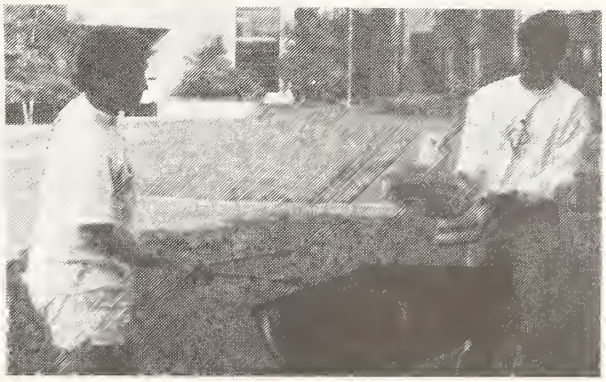

Terrace

First Floor- F.R. Joanne Denis, Kim "Hooter" Kennedy, Jayne Warwick (RA), Karen "Speedbump" Sykes, Laura "Chew" Bunting.
S.R. Helen "Beamer" Gollan, Cindy "Spec" Steckley, Brenda "Crash" McDermid, Kory Barber, Julie "Buzz" Leedham, Carol Francis, Julie "Dewie" Fox, Carolyn Elms, Christine Bazillion, Cissy Wang.
T.R. Kerri Ann "Shooter" Conroy, Heather Reid, Kerri Gabriel, Ellen "Slugger" Siydock, Anne Turner, Jacky "Rugger" Holmquist, Carolyn MacKay, Brenda Ashford, Darlene "Ripper" Stevens.

MIA Cathy "Nerd" McRae, Karen Chernysh, Barb "Slice" Segal, Laura Johnston, Karen Stewart, Sarah Vergis, Lori "Bugsy" Taylor.

Bay

Second Floor- F.R. Julie "Cheese" Revenberg, Rose Costa, Jayne "Don From Hell" Warwick (again), Kim McGurn, Laura "Sheep" Verbeek.
S.R. Catherine Mgwani, Cindy Cunningham, Alana Hendry, Nancy Frech, Candy Sokolyk, Shannon McCarthy, Lindsay Diakiw, Lynne "Wado" Coates, Caroline Causwell, Emily King.
T.R. Andrea Brown, Tyne Noble, Judy Stephens, Teresa Gillis, Tracey Lamney, Kelly "Smelly" McGlaughlin.

MIA - Andy Aitken, Sue Flewell, Kelly Fitzgerald, Christine Lanz, Heather Harris, Corinne Burns, Donna Lindgren, Ling Yu, Theresa Leblanc.

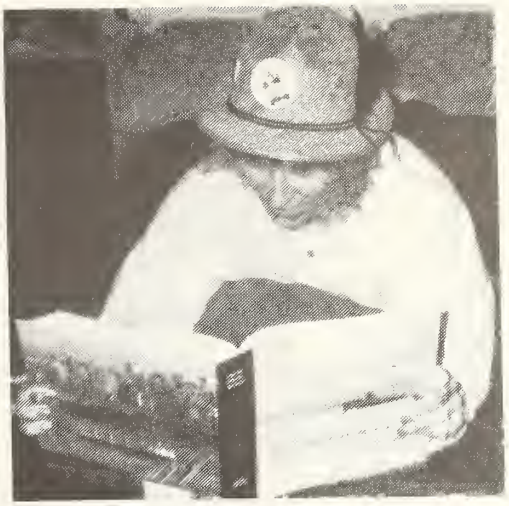

PRETTIE POLAR CLUB

89 - 90

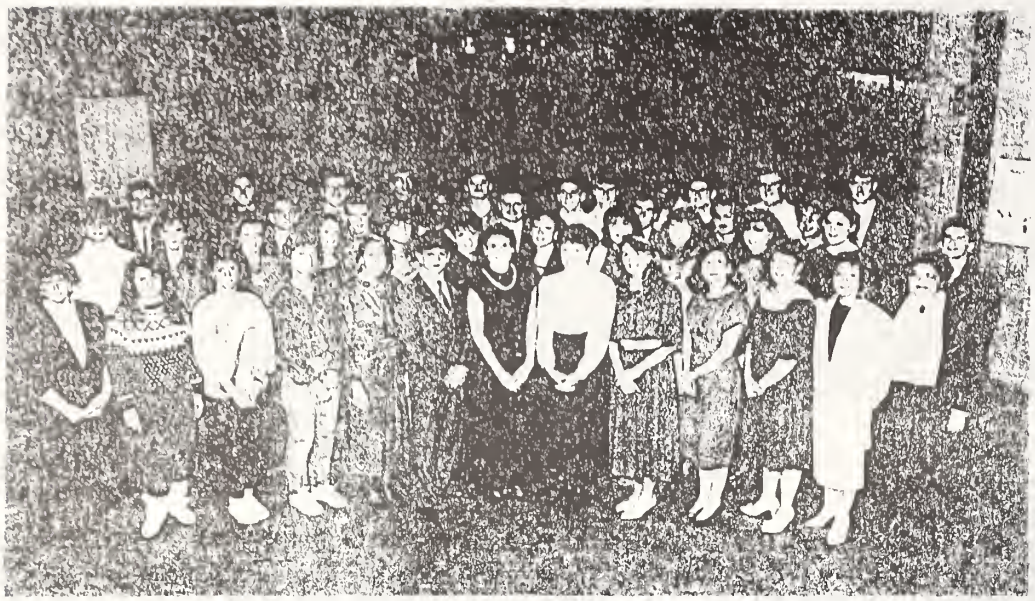

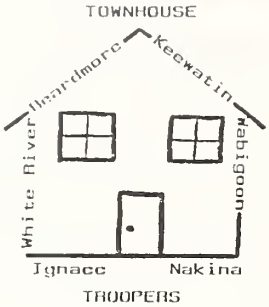

TOWNHOUSES

IGNACE NAKINA KEEWATIN
BEARDMORE WHITE RIVER WABIGOON

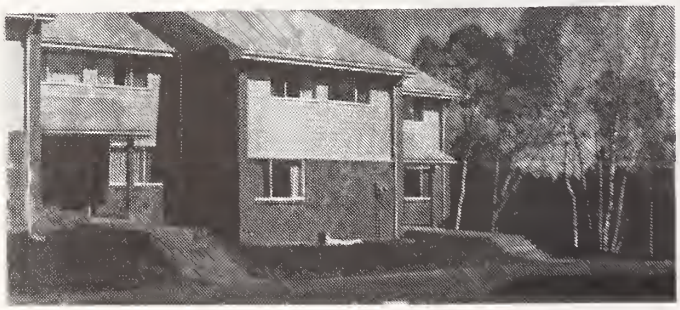

Town houses

Beardmore Unit 1

Margaret Knudson (RA)
Sue Anderson
Kelly Ariesen
Stephanie Lorch

Beardmore Unit 2

Julie Pfeiffer
Sue Cunningham
Lynne Fillion
Marilyn Ball

Beardmore Unit 3

Mike Mazza
Paul Buddingh
Trevor Barnett
Randy Long

Beardmore Unit 4

Carol Moores
Jannine Scheurmann
Andrea Fong
Kelly McMurray

Beardmore Unit 5

Karen Williams
Trish McCormack
Susan Kelly
Charlene O'Neil

Beardmore Unit 6

Roy Kristensen
Kelly Gregan
Martin Webb
Ed Schwartz

Ignace Unit 1

Aldo Mastropieri
Max Windels
Brad Andrews
Adrian Wijesinghe

Ignace unit 2

Dale Petruka
Wendy Maurer
Lisa Keenan
Elaine Hamilton

Ignace unit 3

James Coady
Temesgen Hailermariam
Jay Wehrstedt
Micheal McKay

Ignace Unit 4

Kexia Tongsack
Jing Fu
Henry Vuong
Phillip Dubeski

Ignace Unit 5

Surin Wee
Anne Wong
Shelly Ouelette
Jayne Stickle

Ignace Unit 6

Richard Wisz
Ritchie Scott
Mark Upton
Glenn Evans

Keewatin Unit 1

Angus Aird
Bernard Bourne
Allen Rodger
Christopher Wiggins

Keewatin Unit 2

Ernesto Mirabelli
John Kalenchuk
Douglas Wilson
Damon Shareski

Keewatin Unit 3

Lawrence Barrett
Micheal Milroy
David Williams
Tom Kaufmann

Keewatin Unit 4

Mark McLean
Don Newman
Khalid Bhatti

Keewatin Unit 5

Josie Duff
Carrie Neal
Lesley Cochran
Kristine Peel

Keewatin Unit 6

Denise Piuzzi
Margaret Gyenge
Catherine Rossi
Colleen Goudie

Nakina Unit 1

David Colman
Angelo Radica
Willard Chau
Paul Acree

Nakina Unit 2

Doug Cargill (RA)
William Dubeau
John Glass
Randall Clelland

Nakina Unit 3

Jeffrey Green
Jeffrey Fiaschetti
Howard Freake
Denis Command

Nakina Unit 4

Wen Rai
Sal Cucci
Ed Koyama
Joseph Totio

Nakina Unit 5

Mario Scarpone
Tonnie Debruijn
Paul McMullen
Pierre Jabbour

Nakina Unit 6

Beth Palezcny
Jennifer Ross
April Snively
Adrianne Knighton

White River Unit 1

David Frost
Philip Yu
Hans So
George Livanos

White River Unit 2

Karl Persson
Gary Camick
Behrouz Agharokh
Paul Brunskil

White River Unit 3

Sherry Jackson
Kelly Norman
Mandy Kostakos
Kathleen Reid

White River Unit 4

Susan Scott
Rosanna Rossetti
Jayashree Ramanujan
Sharon Demy

White River Unit 5

Janet Kiteala
Joannae Catterson
Jannie Porteous
Darlene White

White River Unit 6

Nahid Afza
Clarissa Saunders
Sylvie Bausseron

Wabigoon Unit 1

Shawn Koza
Todd Seath
Jim Whattam
Thomas Jeffrey

Wabigoon Unit 2

Doug Crosland
Andrew Thew
Micheal Perkins

Wabigoon Unit 3

Patricia McColman
Lyla Guillemette
Erin Breaugh
Katherine Lawrie

Wabigoon Unit 4

Thomas Harrigan
Derek Nicol
MMicheal Kennedy
Jacques Caza

Wabigoon Unit 5

Micheal Masotti
Andrew Kingori
Rowan Seymour
Frank Ritchie

Wabigoon Unit 6

Debra Burberry
Sue "Choo" Wilson
Amy Powell
Judy Meyer

TERRACE BAY TERRORS

WANTED

DEAD OR ALIVE

Joanne "Looper" Denis

Helen "Beamer" Golan

Jayne "Don From Hell" Warwick

Kim "Hooter" Kennedy

Laura "Chew" Bunting

FOR CRIMES AGAINST THE MALE RESIDENCES

BALLET

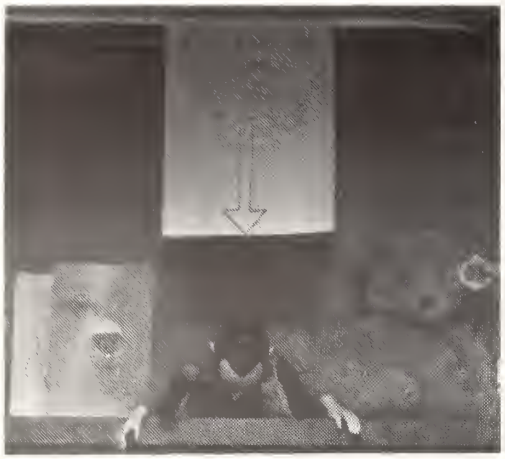

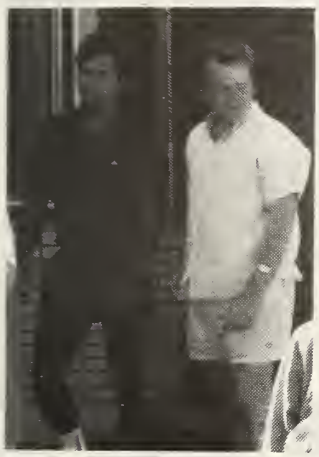

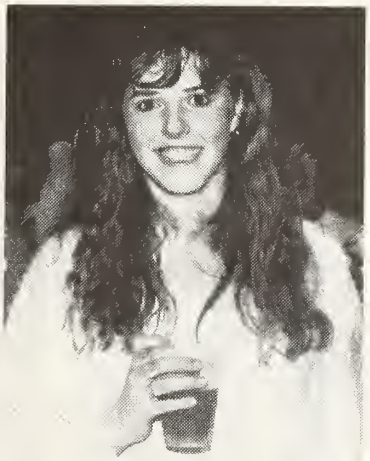

OFFICE STAFF

Lillian Zanewycz-

Residence Receptionist

Margaret Starcock-

Residence Secretary

Shirley Richter- Residence Cashier

Ron Spina- Director of Residence.

CAFETERIA STAFF

RESIDENCE COUNCIL- HOUSE PRESIDENTS

F.R. John Burton Sr. RA, Mary-Lyn Dingwell, Kenora House; Kim Kennedy, Terrace Bay House; Barb Birch, Geraldton House; Carol Eddy, Nipigon House; Rosanna Rossetti, Chairman.
S.R. Chris White, Ear Falls House; Allison McKinnon, Sioux Lookout House; Lynne Fillion, Townhouses; Jason Duhaime, Rainy River House;Garreth Morgan, Longlac House; Roy Jollymore, Marathon House; Marc Dunford, Atikokan House; Richard Wisz, Townhouses; Clarissa Saunders, Townhouses; Allan Ramsay, Fort Francis House.
Missing: Andy Barnard, Rainy River; Tim Best, Dryden.

EXECUTIVE

Barb Birch- Vice Chairperson

Kim Kennedy- Treasurer

Carol Eddy- Secretary

Rosanna Rossetti- Chairperson

John Burton- RA Advisor

RESIDENCE REPRESENTATIVES

SPORTS REPS

Atikokan- Steve Mangoff, Deanna Haskins; Dryden- Jim Laur, Mark Flynn; Ear Falls- George Angelkovski, Scott Kiar; Fort Francis- Jim Eagan, Dan Patenaude; Geraldton- Dean Caron, Sue Woosnam, Jennifer Reid; Kenora- Daryl Goodman; Longlac- Rainer Raaska, Darryl Dinel, Peggy Ancker; Marathon- Mike Desilets; Nipigon- Pam Campbell; Rainy River- Victor Brandonisio, Marc Leonard; Terrace Bay- Ellen Siydock, Julie Revenburg; Sioux Lookout- Shannon Haggerty, John Quattrociocchi; RA- Seijo Saito and Colleen DeBoer.

PROGRAMME COMMITTEE

Atikokan- Sean Bates, Kim Demarce; Dryden- Tom Reynolds; Ear Falls- Aaron Ayotte; Fort Francis- Richard Cox; Geraldton- Karen Luft; Kenora- Kim Rupert, Colleen Neil; Longlac- Derek Serianni; Marathon- Alex R. Turner; Nipigon- Fiona Campbell-McIntosh; Rainy River- Doug Smith, Jason Duhaime; Terrace Bay- Helen Golan, Darlene Stevens; Sioux Lookout- Cynthia Godin; Beardmore # 2- Julie Pfeiffer; RA- J.R. Matschke.

FOOD COMMITTEE

Atikokan- Charmaine Burt; Ear Falls- Jay Thatcher; Fort Francis- Brian Laxdal, John McHugh; Geraldton- Sharon Docherty; Kenora- Hilary Williamson; Neil Coppes; Marathon- Craig Mount; Nipigon- Leanne Carpenter; Rainy River- Tony LeBlanc; Terrace Bay- Kerry-Anne Conroy; Sioux Lookout- James Kristoff; Townhouses- Paul Acree; RA Bruse Thomson.

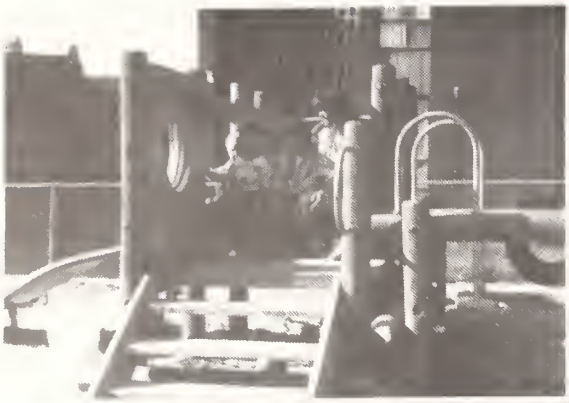

LAKEHEAD UNIVERSITY

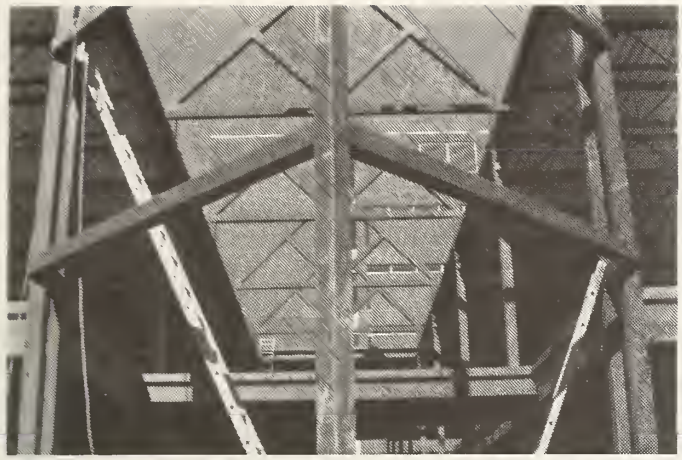

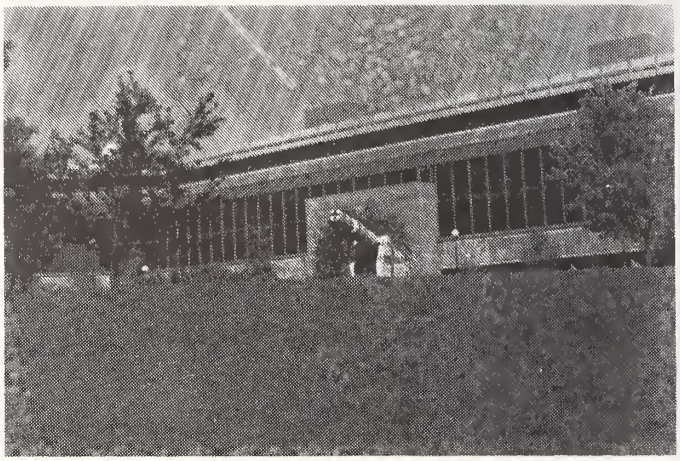

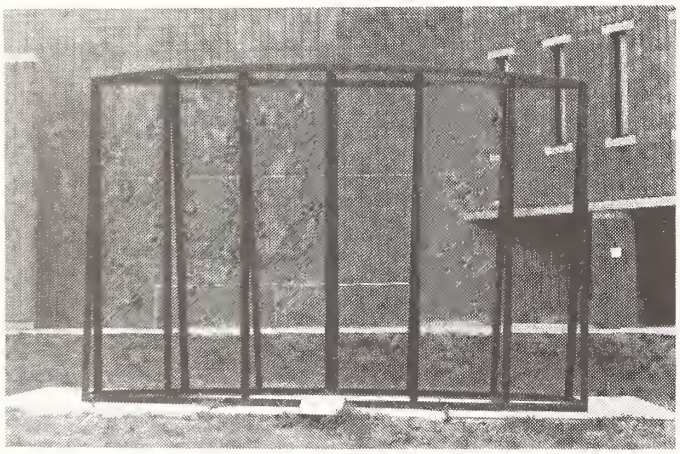

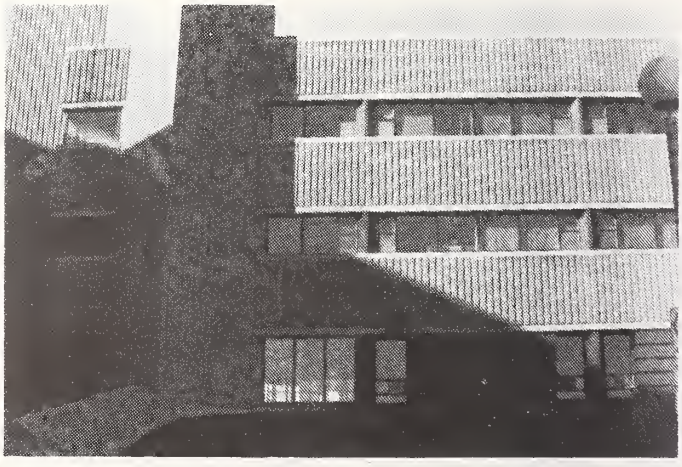

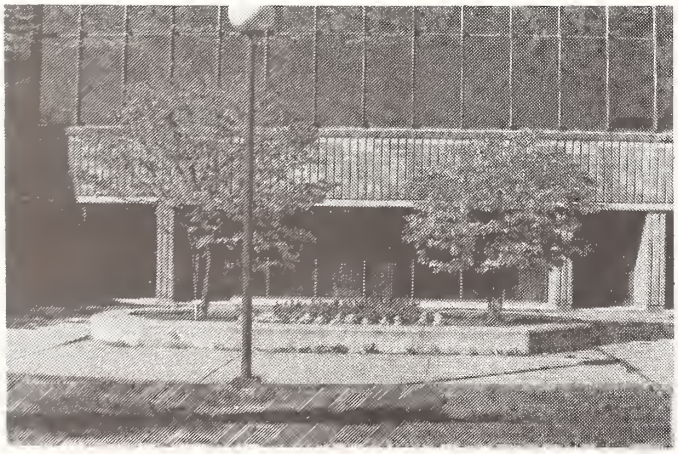

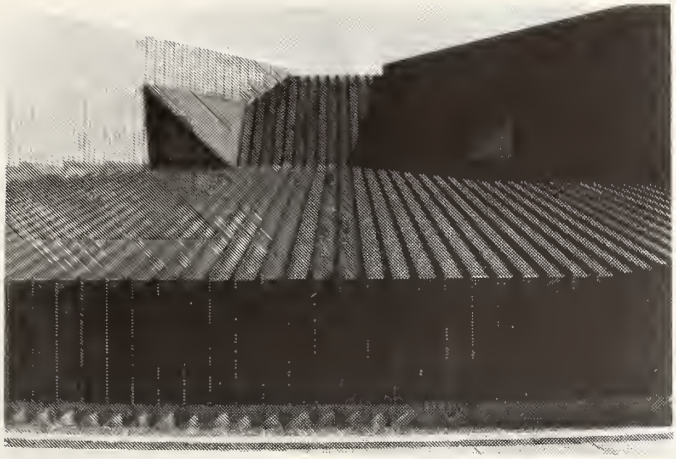

29

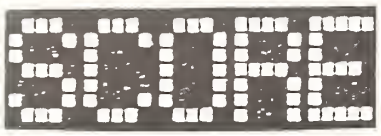
SCORE

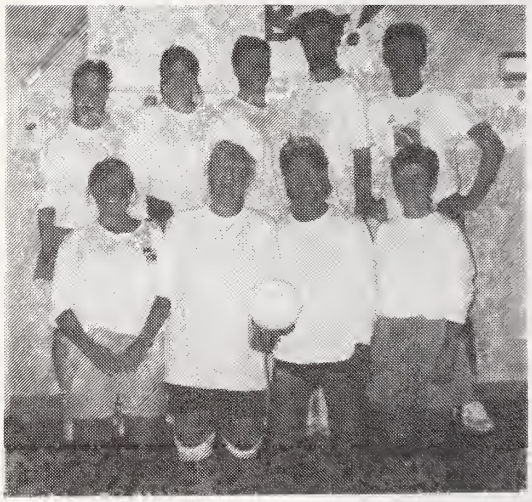

WELCOME TO THE THUNDERDOME

ORIENTATION

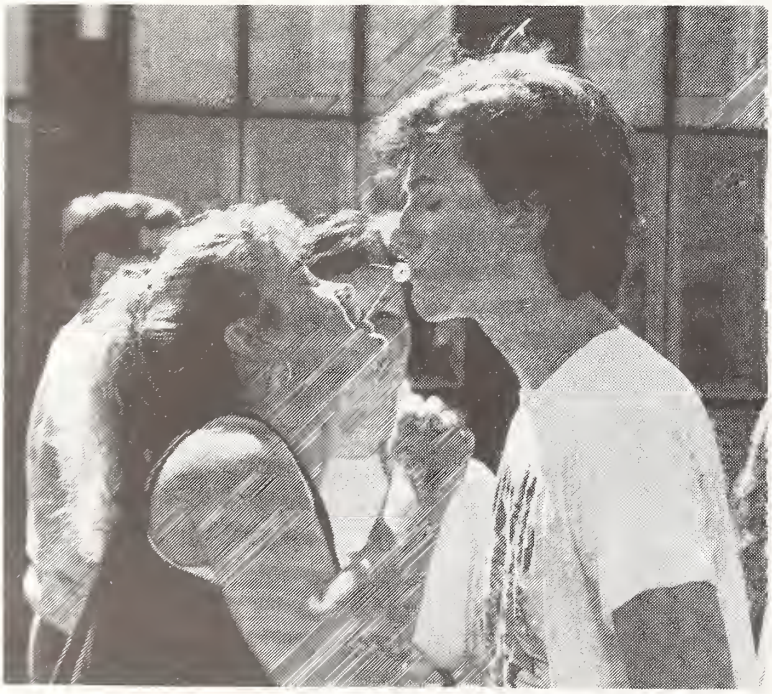

AVALON DU
SALOMON

HERE AT
Loch L

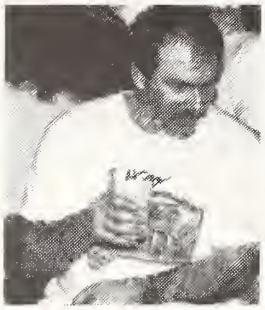

EAR FALLS
ATHLETICS

SKI
BASH

AIRBAND

AIRHEAD

POEMS

Res Life....

you sleep all day, you have fun at night
you keep slacking off, but you're doing it right,
between the 4th and 5th beer, you think of school
but you'll leave it to later because you ain't no fool
why do today what's due tomorrow
why do your own when you can scam or borrow
someone will have exactly what you need
somewhere in res- that's guaranteed
if you think you're here for school- well you'd better get wise
it's much more important to socialize.
school and work- there ain't no relation
SCHOOL IN RES IS A BLOODY VACATION!
you have a cramming session for a week or two,
that's all you need to get yourself through
When you live in res, you meet people galore
and seldom is there a night that you find a bore
though life may bring the occasional strife
there's still nothing that beats RESIDENCE LIFE!!!!!

J.Q. 1990

THAT'S FORTY DOLLARS BOZO
she screamed right down the hall
I'LL TEACH YOU TO MESS WITH MY HOUSE
YOUR ASS IS UP A WALL

i'll teach him to climb in the playground
to bang on the girls' doors
to wake up all the people
that sleep on second floor

i'll show him who's in charge here
i'll fine him till he's blue
i'll knock him so far into the future
he'll age to ninety-two

so this is just a warning
the don from hell's around
so if your on your way through my house
you'd shouldn't make a sound.

Boxes

As I venture out,
Putting memories in boxes,
And marking them for storage,
I reflect on what all of this,
Has meant to me.

Each piece reminds me of a place,
    A time
    Usually of joy.
A person whom
    I shall never forget
A laugh or a tear,
    I shall recall,
Years or decades from now.

Leaving all of what I know behind
It's not an easy task.
Putting memories in boxes is a simple
Mechanical job.

But the heart does not join,
It wanders off to remember,
It scrambles to commit to memory,
All that is being put away.

For the heart cannot completely let go,
Part of it must stay and care for those
It leaves behind.

And when it comes time,
To unpack the boxes,
The memories will come flooding back,
And I will remember all of this, with a smile.
And perhaps a single tear
For all that was
And can never be again.

Cathy Davies 89/90

Yearbook Staff

Jayne Warwick, Steve May, Dean Dileo, Kim Demarce, Jen Reid, Helen Golan, Joanne Denis, Kerriann Conroy, Heather Reid, Jodi-Marie Spicer, Francois Gagnon, Aaron Ayotte, Laura Bunting, Derek Serrianni, Glen Carberry. A special thank-you is extended to all contributors and to Christie Webb for her much needed help.

This is your Editor speaking:

Well, putting the first annual (hopefully) yearbook together was quite the experience. I don't think people realize the time and effort that goes into this sort of project- lots believe me! I would especially like to thank my diligent and hard working staff for a job well done, way to go peoples.

Personally I'm glad to see this edition published for two reasons; one I think this provides a valuable archive for all the fond memories we gather in a residence year , and two I get my room back and free from mounds of miscellaneous photos, papers and layouts to be. This is a project long in coming and I hope we have laid the groundwork for a successful and popular form of residence memorabilia (along with collecting signs, posters, friends, other peoples underwear, boxes of junk and for some- little green pieces of paper with numbers divisible by forty on them!!).

As a staff, we apologize for those houses who are not well represented. This is of course partly your fault for not getting involved or bothering the hell out of us to have your picture taken. Next year of course things will go better as practice makes us more efficient- not to mention that the "Don from Hell " will be knocking on you door soliciting your help. Any typos or wrongly spelt names are of course the sole responsibility of my computer or my staff- I personally take no blame. My staff is good, but not that good- yet!

I hope you all enjoy this first and hopefully not the last edition of the Residence Year Book. I hope to see some of you at my first meeting next year. Have a great summer and we'll see you in the fall. I'll be the one with the camera.

Good Luck and Lots of Fun

Jayne

Jayne Warwick; Editor, Nurse to Be and "Don From Hell'

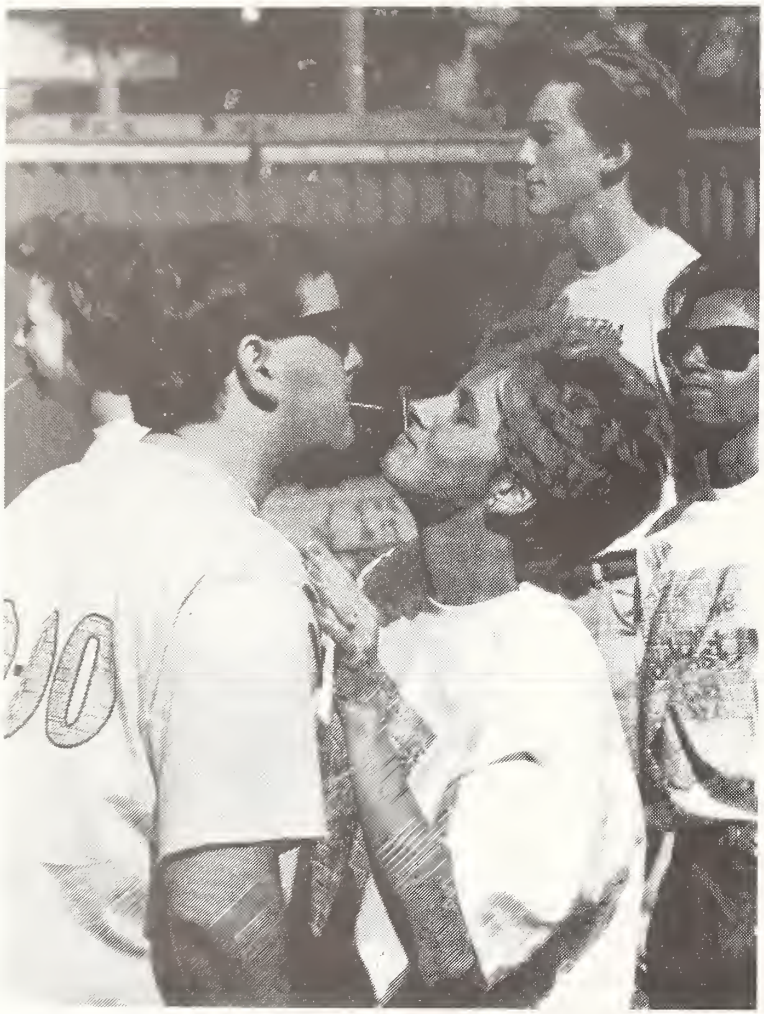

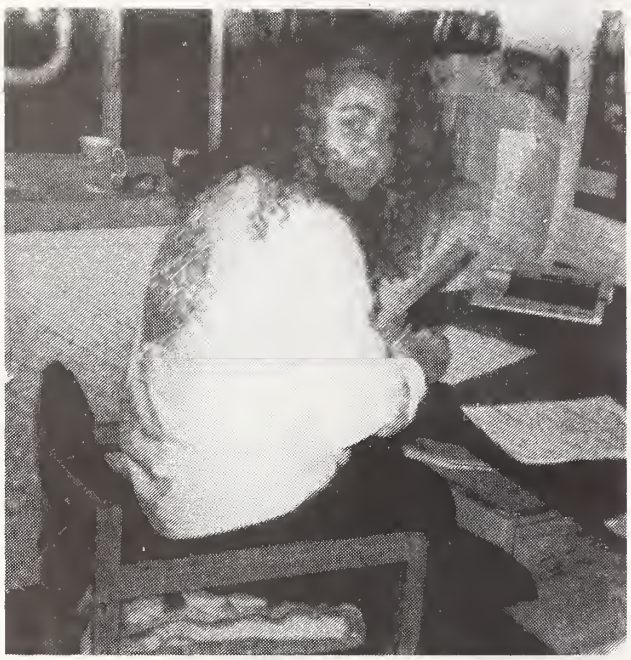

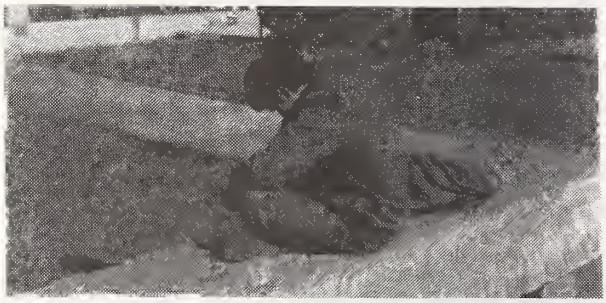

CANADIAN
light
MOLSON
CANADIAN
light
MOLSON
CANADIAN
light

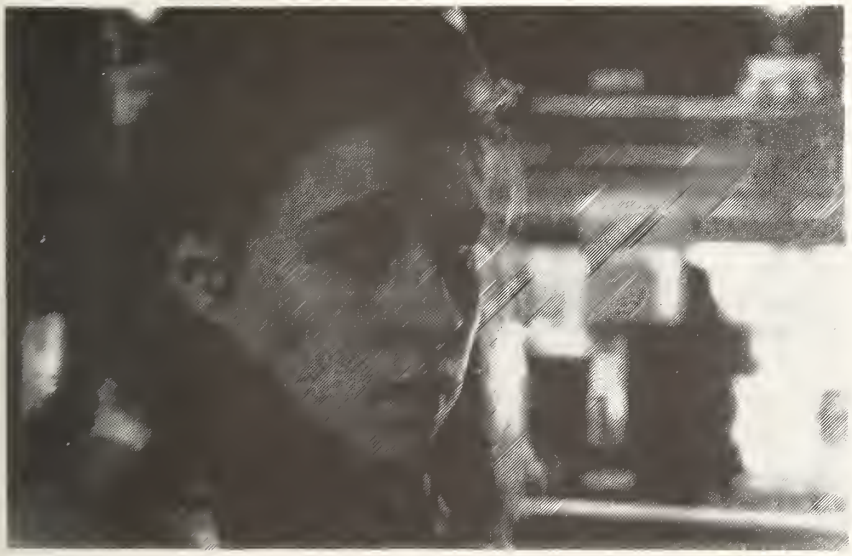

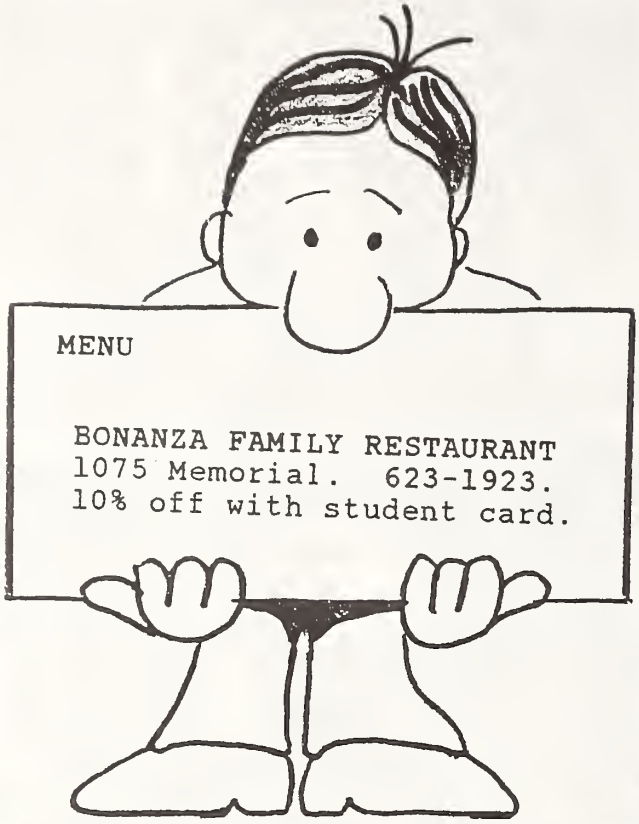

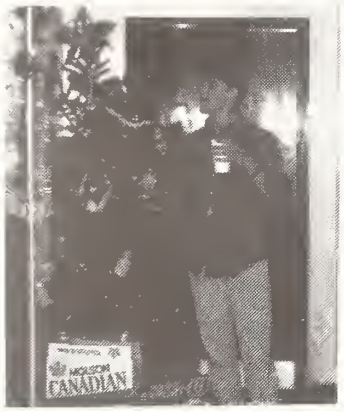

Life

When you lie alone thinking in your bed at night,
picturing your life, trying to set things right,
planning ahead, everything you've got to do,
it's then you realize nothing turns out how you want it to.
The game of life never has any rules,
and those that plan are playing the fool.
Those that deal with tomorrow when it arrives,
seem to be the ones that lead happier lives.
When you take life in stride and plan day by day,
then there's less of a chance life will lead you astray.
So take things slowly, and have some fun,
and handle all your problems as they come.
Life's not that long, so there's no need to hurry,
the less you think- the less you worry!

JOHNNY 1990

GRANDMA LEE'S

BAKERY & EATING PLACE

- 220 Red River Rd.
- Victoriaville Mall

622-2148
343-9277

FOR GREAT SOUPS AND SANDWICHES

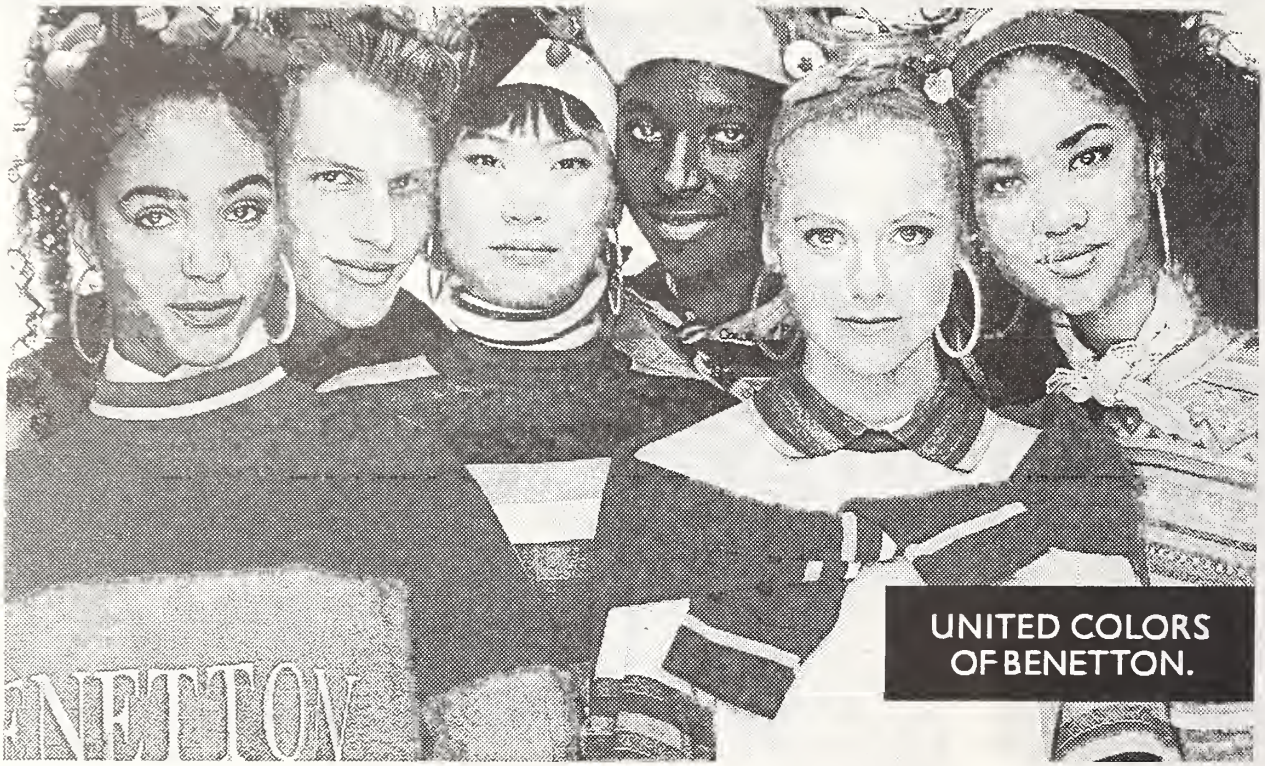

SPRING COLORS OF BENETTON.

At INTERCITY MALL location

-10% off purchases made on Tuesdays when you show your student card.

Bus. 623-5366

TOP BUCKLE SKI SHOP
(The Professionals)

313 Victoria Avenue
Thunder Bay, Ontario
P7C 1A4

HEY HEY WHAT DO YOU SAY
IS YOUR MIND WORKING TODAY

NO NO THEN WHERE DID IT GO
HAS IT ALWAYS MOVED THIS TERRIBLY SLOW

FLY FLY ALWAYS SO HIGH
WATCH THE WORLD AS IT PASSES YOU BY

SMOKE TOKE COUGH AND CHOKE
YOU THINK LIFE'S JUST ONE BIG JOKE
BUT WAIT WAIT IT'S NOT TOO LATE
TO TAKE A LOOK AT YOUR MENTAL STATE

TRUST TRUST HELP IS A MUST
ASK FOR A HAND LEARN TO ADJUST

DEAD DEAD SOMETHING YOU DREAD
BOUND TO HAPPEN IF YOU IGNORE WHAT'S SAID.

J.Q.

EVER HAVE ONE OF THOSE DAYS.....

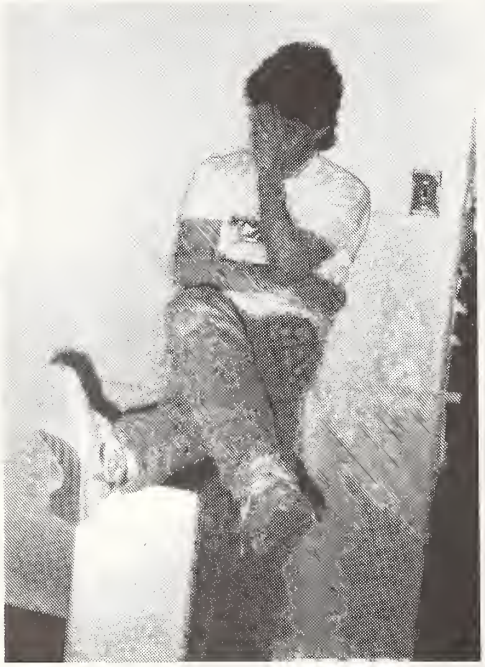

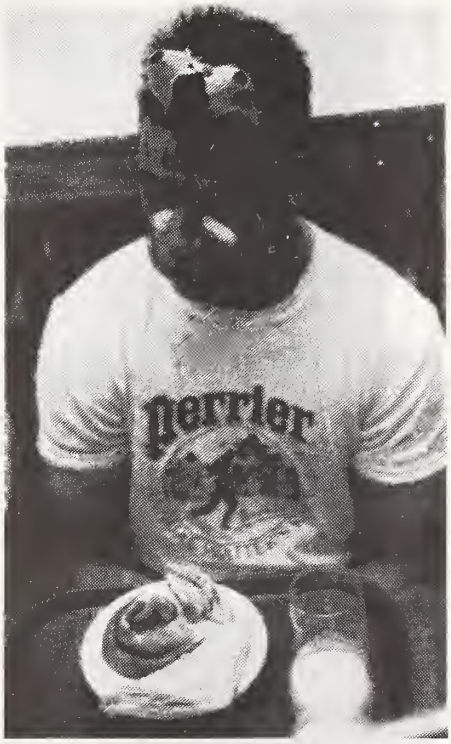

The Elephant and Castle T.M

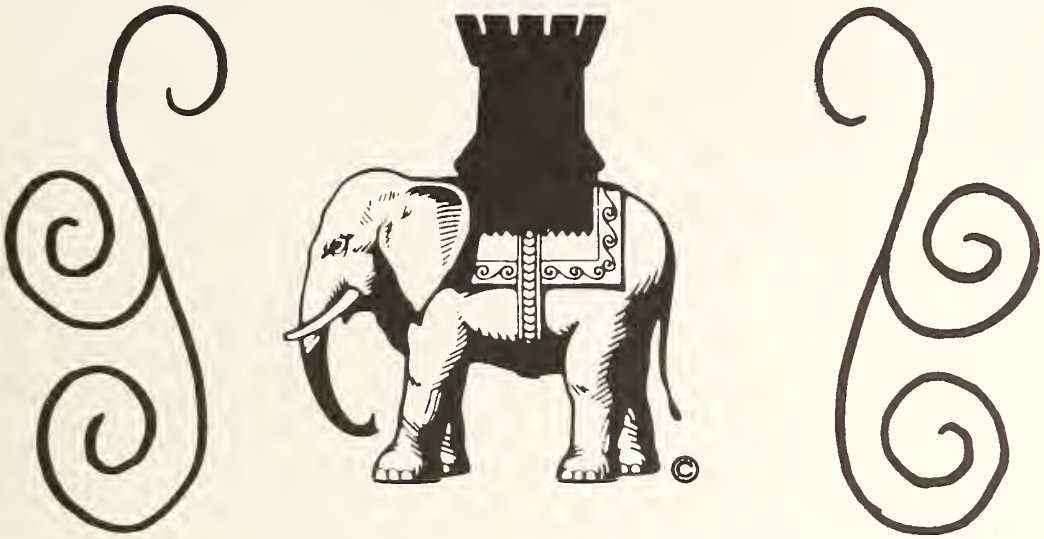

Sit and relax in our authentic British Pub atmosphere. Every day we feature "Black Board Specials" and a menu overflowing with British Pub Grub. Taste our FRESH BAKED BREAD, or try our Imported Draughts. We're priced to please- entrees from $5.00-$12.95

For dancing or just easy listening, we have the biggest dance floor and the most popular music in town, Thursday - Saturday from 9:00 p.m. - 1:00 a.m., or, send the feathers flying in a lively game of darts. We also cater group functions from 2-200 people - come enjoy our warm and inviting atmosphere on your next outing!

BOOK YOUR NEXT FUNDRAISER
AT THE ELEPHANT AND CASTLE-
WE SPECIALIZE IN LARGE PARTIES!

Located in the

Intercity Shopping Centre

1000 Fort William Road, Thunder Bay, Ontario, Canada (807) 623-7766

Autographs

Autographs

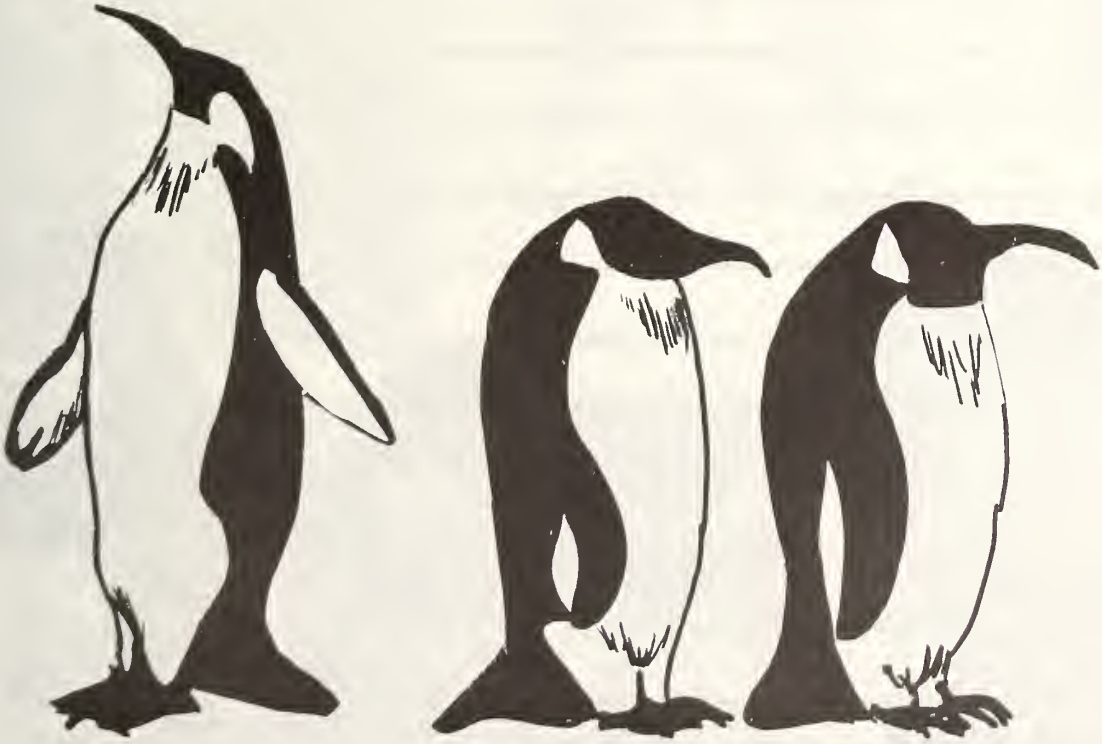

Addresses

NAME	Address	Phone

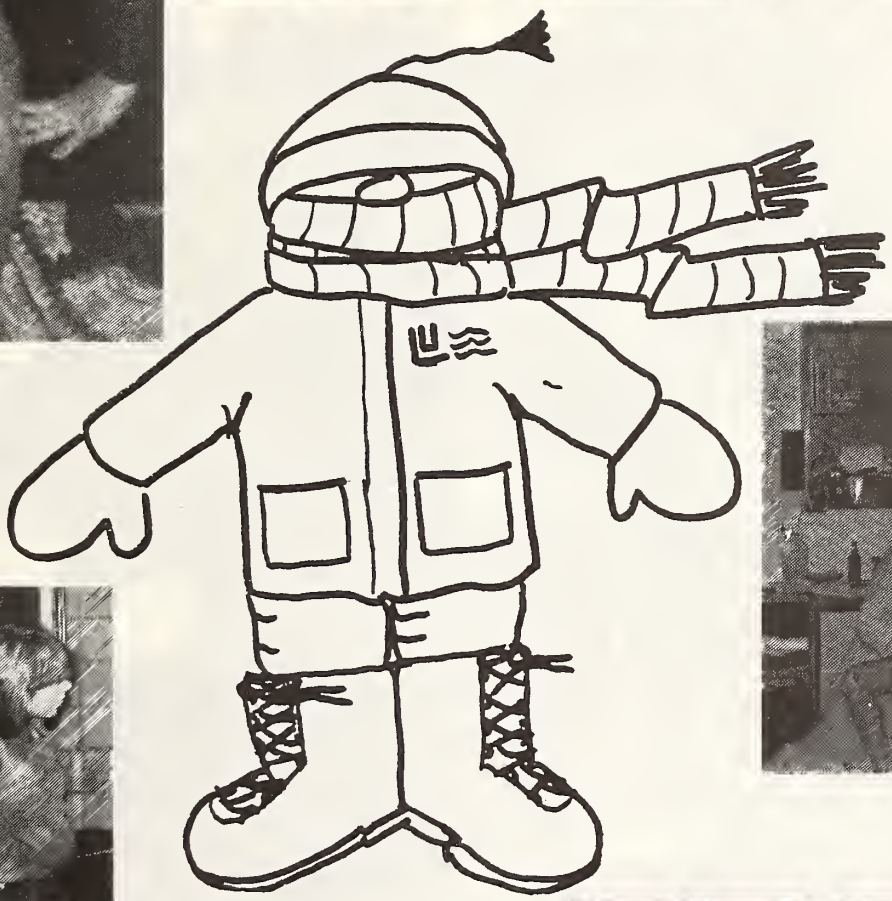

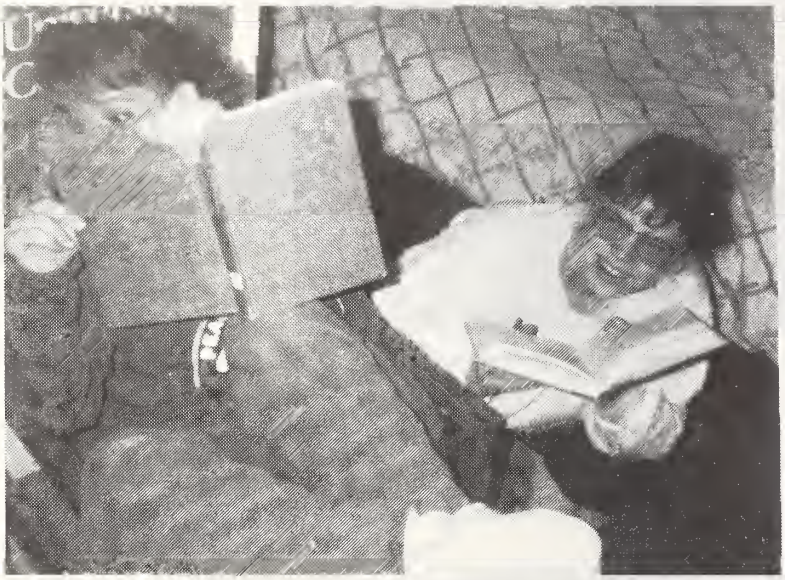

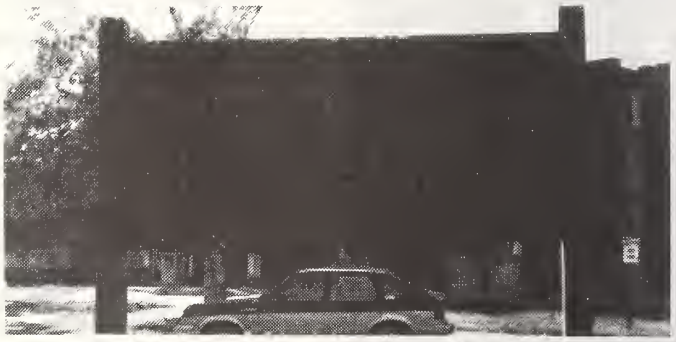

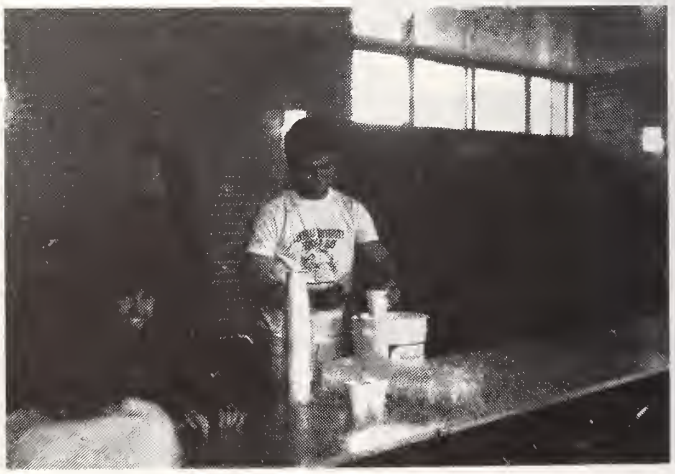

For Library Use Only

NORTHERN
STUDIES
RESOURCE
CENTRE